



# Aggregate Report

## Baseline Analysis Compared to National Averages

**CLIENT:**

**STUDY POPULATION:**

**TOTAL POPULATION:**

**DATE RANGE:**

**DATE OF REPORT:**

## KYN Risk Tracker<sup>1</sup>: Baseline Population Analysis

Study Population: 755

Average Value: 65

National Average: 68

CATEGORY:	Optimal	Normal	Above Normal	Borderline High	High	Extremely High
RANGES:	0-20	21-40	41-60	61-80	81-100	> 100
Participants	0	73	287	241	112	42
Study Population	0.0%	9.7%	38.0%	31.9%	14.8%	5.6%
National Average	0.2%	8.1%	26.7%	38.2%	20.2%	6.5%

Study Population Compared to National Average

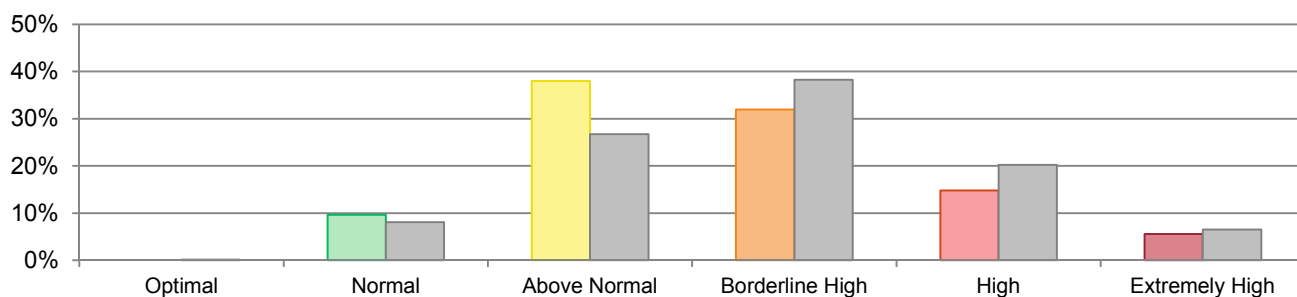

Contribution of Risk Factors to Avoidable Cases within Risk Category

	Weight	Blood Pressure	Exercise	Smoking	Cholesterol	Glucose	Total
Above Normal	2.63	0.74	1.00	0.06	0.72	0.12	5.27
Borderline High	7.48	2.38	1.93	1.70	1.96	0.46	15.91
High / Extremely High	14.40	2.21	2.11	2.32	2.70	0.85	24.59
Total	24.50	5.33	5.05	4.07	5.38	1.43	45.76

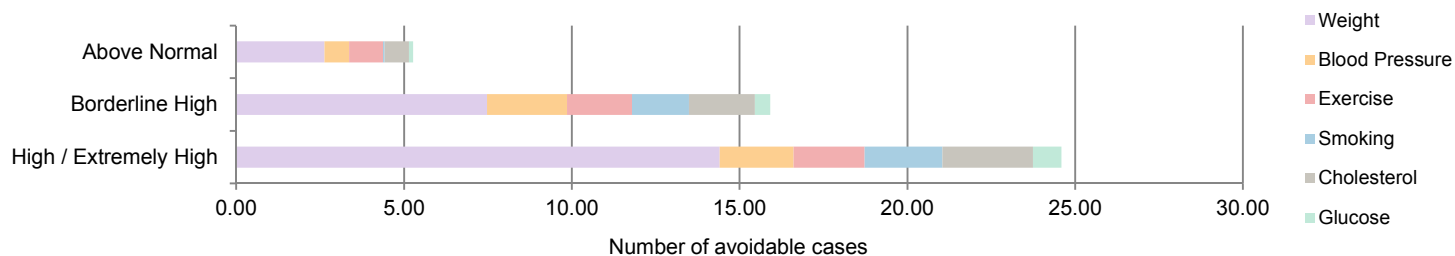

Avoidable Disease Burden Cost within Risk Category

	Diabetes	CHD	Stroke	CHF	COPD	Lung CA	Total
Above Normal	\$84,539	\$77,451	\$13,003	\$6,871	\$535	\$918	\$183,316
Borderline High	\$251,210	\$207,379	\$40,577	\$16,676	\$11,577	\$29,857	\$557,276
High / Extremely High	\$465,968	\$257,484	\$60,213	\$25,363	\$10,240	\$38,661	\$857,929
Total	\$801,717	\$542,314	\$113,793	\$48,910	\$22,352	\$69,436	\$1,598,521

<sup>1</sup> KYN Risk Tracker™ is the summation of a participant's overall health risk based on their individual disease risk for diabetes, CHD, and stroke combined with other biometric and clinical risk factor contributions.