

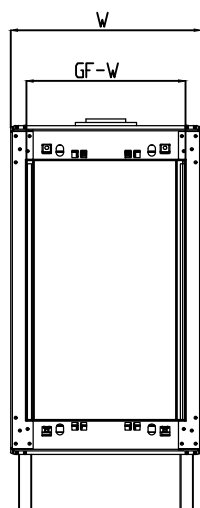

Manufacturer Update - Fireplace Legs Modification
 Manufacturer Effective Date: March 20th 2018
 Serial Number Forward #15275

40H70 Tunnel Framing Information



Front View

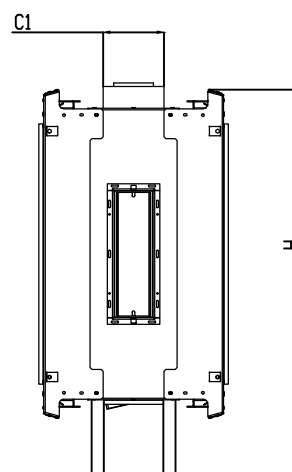

Side View

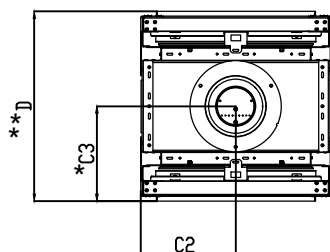

Top View

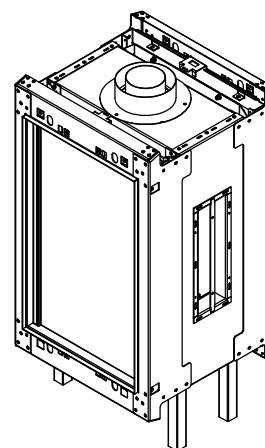

Model	(H) Height	(W) Width	(D) Depth	C1	C2	C3	Glass Opening	
							(GF) Front	(GS) Side
40H70	40 $\frac{15}{16}$ "	20 $\frac{3}{16}$ "	20 $\frac{1}{16}$ "	6 $\frac{7}{16}$ "	10 $\frac{2}{16}$ "	10 $\frac{1}{16}$ "	16 $\frac{7}{8}$ " W X 27 $\frac{9}{16}$ " H	—

* Dimensions includes $\frac{1}{2}$ " lip (for drywall)

Note : 1. Drawings are not to Scale

2. All dimensions in inches



Manufacturer Update - Fireplace Legs Modification
Manufacturer Effective Date: March 20th 2018
Serial Number Forward #15275

40H70 Tunnel Framing Information

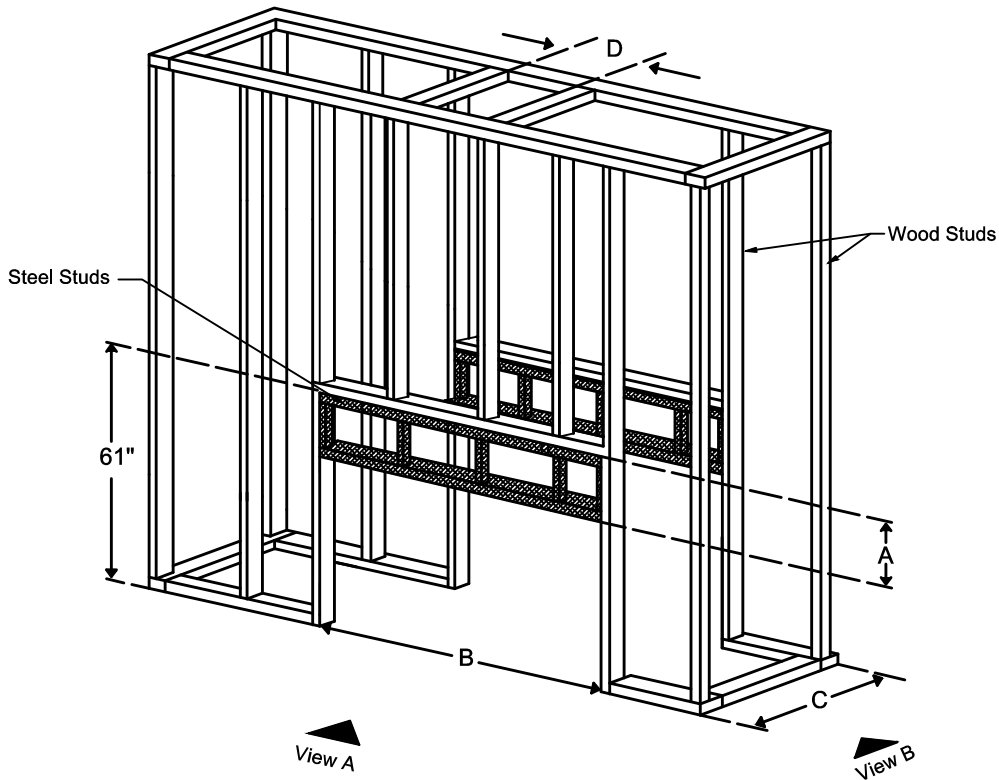

Model	A	B	C	D
40H70	19 ³ / ₁₆ "	25 ⁷ / ₈ "	19 ¹ / ₁₆ "	8 ³ / ₄ "

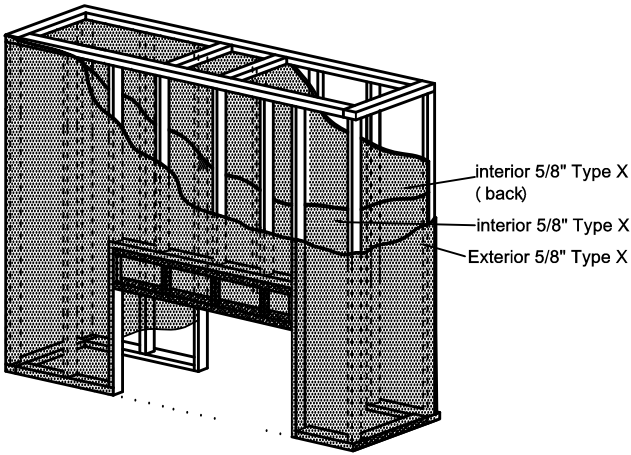

LEGEND

	5/8" Type X		Steel		Wood
	Glass		Wood Studs		Steel Studs

Note : 1. Drawings are not to Scale
2. All dimensions in inches



Manufacturer Update - Fireplace Legs Modification
 Manufacturer Effective Date: March 20th 2018
 Serial Number Forward #15275

40H70 Tunnel Framing Information

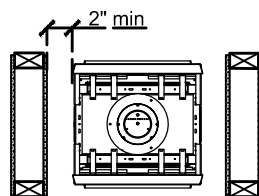
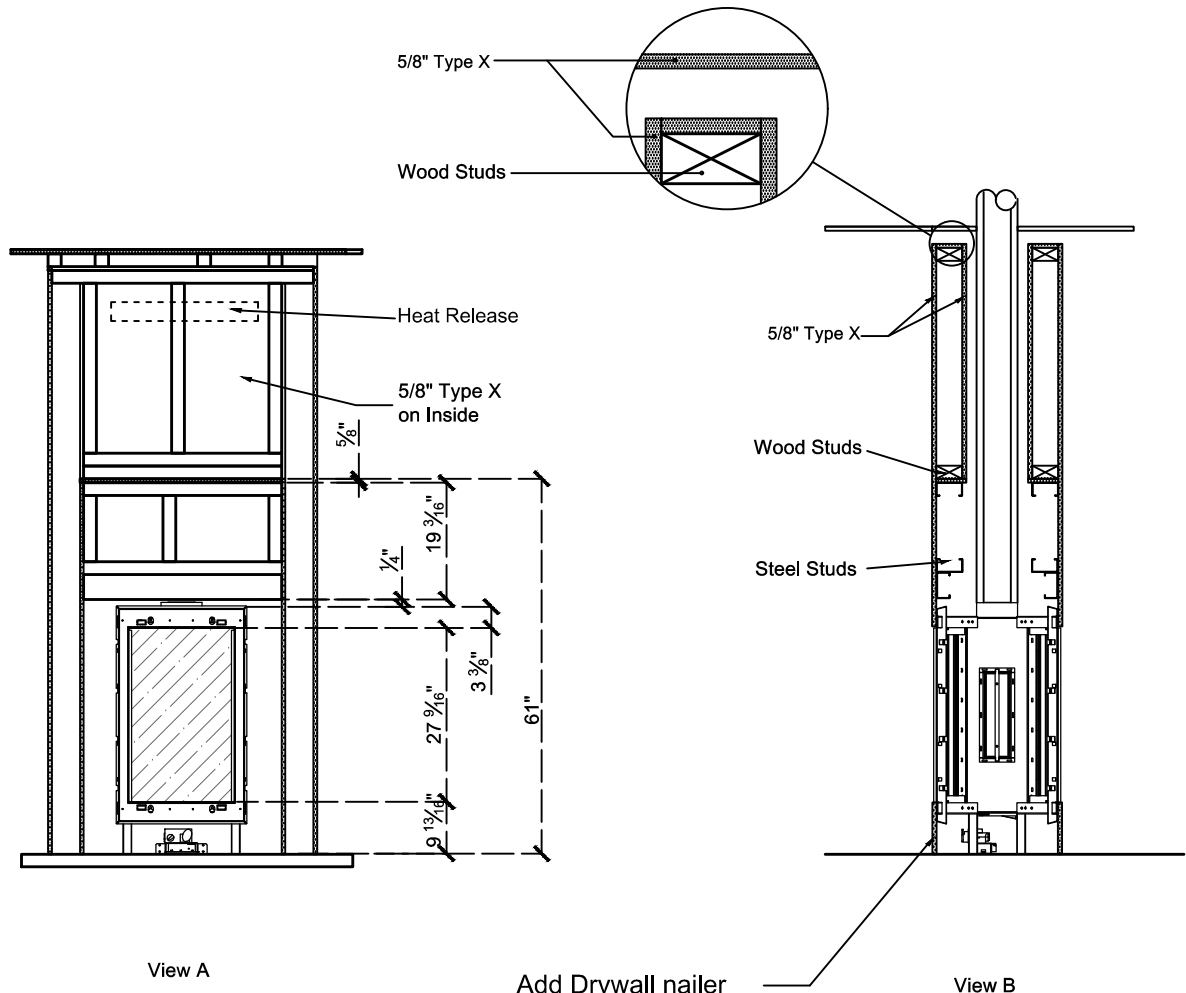

Top View

Clearance 2" from each side to non combustible material

The valve can be moved 36" - 40" from the center of the fireplace in any direction

Note : 1. Drawings are not to Scale
 2. All dimensions in inches