

# Farm Safety Checklist

Remember back when you were a curious child, continually asking mum and dad questions and wanting to get into and do everything for yourself?

Now take that curiosity to your farm property and assess every area according to the age, size and ability of your own children, or kids who may visit your property.

**QUESTIONS**

**YES NO**

- Are there objects that look like they could be toys?  YES  NO
- Is there equipment that looks like part of a playground?  YES  NO
- Is there a secure fence for a designated safe play area?  YES  NO
- Do you know the family rules for leaving the safe zone?  YES  NO
- Are there guards on ladders for silos, windmills, or tanks?  YES  NO
- Are there any ladders you can move to climb up on workbenches?  YES  NO
- Can you reach doors of sheds, chemical sheds, workshops, or the garage?  YES  NO
- Are those doors locked?  YES  NO
- Can you reach any of dad's tools to help in the shed?  YES  NO
- Is there a risk of something heavy falling on you?  YES  NO

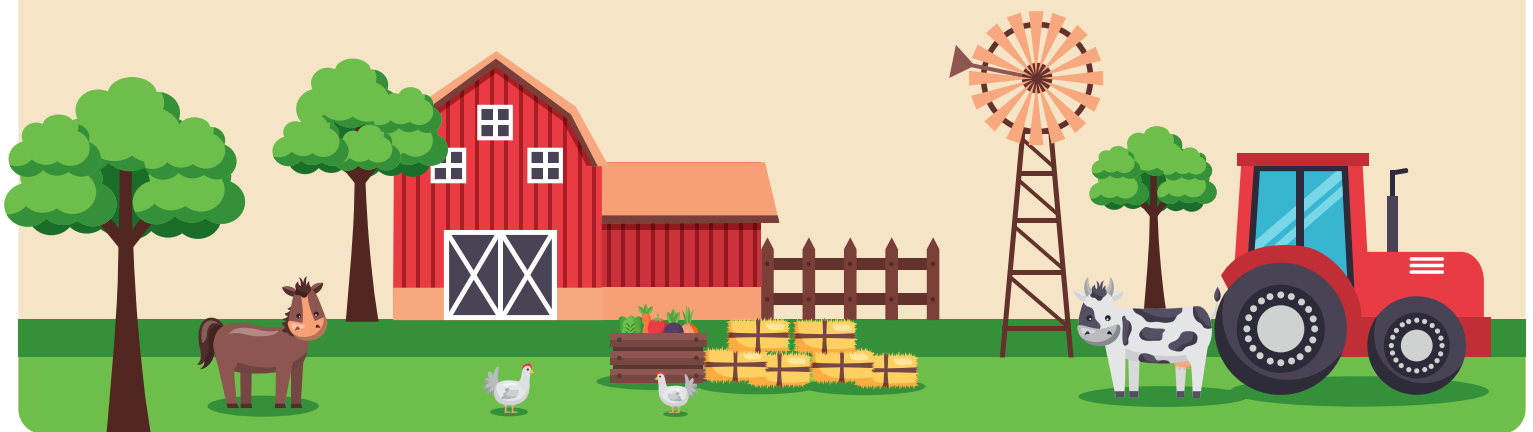

|   | YES                      | NO                       |
|---|--------------------------|--------------------------|
| Can you get into any water?   | <input type="checkbox"/> | <input type="checkbox"/> |
| Are you allowed to swim without grownups around?  | <input type="checkbox"/> | <input type="checkbox"/> |
| Can you reach any chemicals or firearms?  | <input type="checkbox"/> | <input type="checkbox"/> |
| Are there any spare tyres you can climb on that aren't secured to a wall?                             | <input type="checkbox"/> | <input type="checkbox"/> |
| Are there any gaps to climb through into the paddocks or yards with the sheep, cows, goats or horses? | <input type="checkbox"/> | <input type="checkbox"/> |
| Can you open the fuel pump?   | <input type="checkbox"/> | <input type="checkbox"/> |
| Can you get into the shearing shed?   | <input type="checkbox"/> | <input type="checkbox"/> |
| Are there any hand pieces easily accessible?  | <input type="checkbox"/> | <input type="checkbox"/> |
| Are gates and chutes locked?  | <input type="checkbox"/> | <input type="checkbox"/> |
| Do you wear your seatbelt when riding in vehicles with mum and dad?                                   | <input type="checkbox"/> | <input type="checkbox"/> |
| Can you get into the tractor, truck or ute by yourself?   | <input type="checkbox"/> | <input type="checkbox"/> |
| Can workers see you when they are reversing out of the shed?  | <input type="checkbox"/> | <input type="checkbox"/> |
| Do you have a helmet for riding on bikes?   | <input type="checkbox"/> | <input type="checkbox"/> |
| Have you got sunscreen and a hat on?  | <input type="checkbox"/> | <input type="checkbox"/> |
| Do you know what to do if someone is injured?   | <input type="checkbox"/> | <input type="checkbox"/> |
| Do you know the emergency number and your farm's address?   | <input type="checkbox"/> | <input type="checkbox"/> |

