

OPTIONS:**Fence Heights:**

- ☐ 4 ft
- ☐ 5 ft
- ☐ 6 ft
- ☐ 7 ft
- ☐ 8 ft

Post Option:

- ☐ 2-1/2" sq. 14 ga.
- ☐ 2-1/2" sq. 12 ga.
- ☐ 3" sq. 12 ga.

Picket Gauge:

- ☐ 18 gauge
- ☐ 16 gauge
- ☐ 14 gauge

Cap Style:

- ☐ Ball Style
- ☐ Flat Style

Color:

- ☐ Black (standard)
- ☐ Bronze
- ☐ Green
- ☐ White

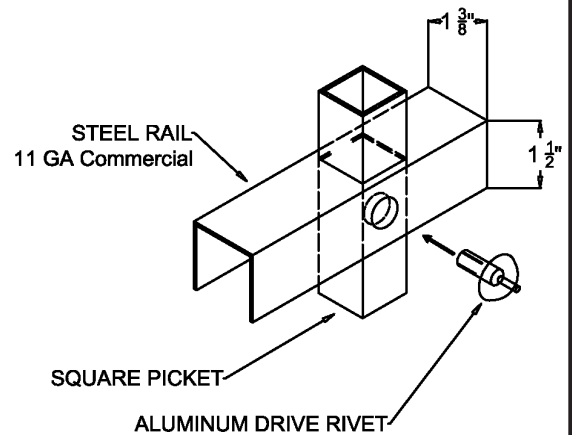
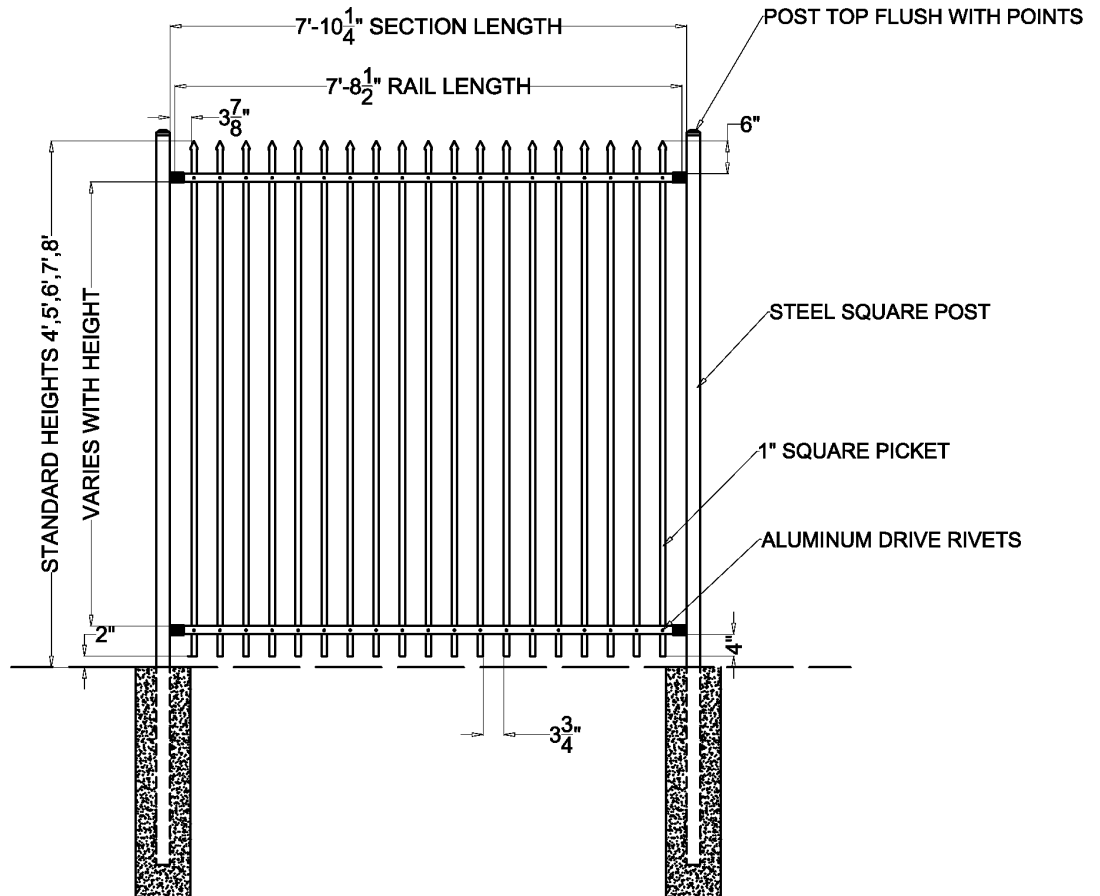
**MONUMENTAL IRON WORKS****ESTATE A - 1" PICKET PANEL**

BY: es & swh

DATE: 5/7/18

REV:

REV DATE:

3010 Lyndon B. Johnson Fwy
Ste. 800, Dallas, TX 75234
www.masterhalco.com
Phone No. 800-883-8384

Installer:

Project:

DWG:

PART NO: