

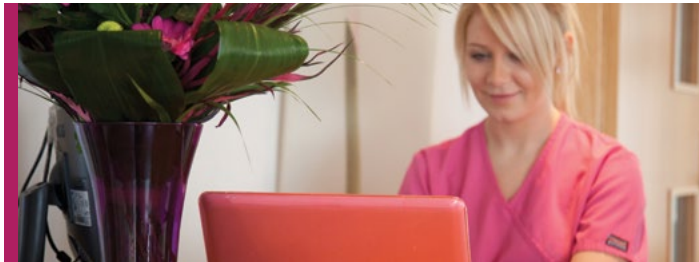

Welcome to The Campbell Clinic



The standard
you've been
looking for

Colin and the team would like to welcome you to The Campbell Clinic in Nottingham.

First and foremost, we are a dental practice that provides exceptional levels of clinical care and customer service. We pride ourselves on our ability to deliver excellent communication and get to the root of any patient problem. We also have a large team of dental specialists, general dentists and highly-trained team members who are able to assist with almost any dental problem quickly and comfortably.

The main philosophy of the practice is to treat our patients 'as a member of our own family' giving them plenty of time to achieve the results that they want and delivering them the smile that they deserve.

We achieve this with exceptional dental surroundings, state-of-the-art equipment and a highly-trained dental team.

It would be a pleasure to welcome you to the clinic.



Contents

2 - Welcome

3 - Contents

4 - Our Services

5 - Implants

7 - Endodontics

8 - Periodontics

9 - Restorative

10 - Orthodontics

11 - Oral Surgery

12 - Dentures

13 - Hygiene

14 - CEREC

15 - Why The Campbell Clinic

16 - Our Treatment Coordinator

17 - Research

18 - Teaching

19 - The Campbell Clinic Laboratory

20 - More Than A Dental Practice

21 - Practice Information

Our Services

Specialist Experience

Colin set up The Campbell Clinic to enable him to provide the dentistry that he would want for his own family.

He built a team of clinicians with an incredible level of experience; both specialists and general dentists who have the ability to provide high-quality care for people in an atmosphere of trust and shared communication.

Colin wanted to be able to provide solutions to almost any dental problem under one roof so that patients could get to know the team

looking after them and trust that the care they would receive would be exceptional.

To do this, it was necessary to recruit the highest quality of clinicians in all areas and provide the most modern dental equipment. Added to this, we endeavour to provide exceptional customer service so that patients can access their care at their convenience and keep in touch with us all the way through their treatment.

We would be delighted to meet you to see how we could help.



10

Years Guarantee on
our Premium Implants

100

Years of Combined
Implant Experience

Implants

An exceptional option for missing teeth

If you have lost a single tooth or multiple teeth, then dental implants are often the best solution to replace them. A dental implant is a titanium screw that is placed in your jaw and fitted with a prosthetic tooth. The results look and feel natural, restoring the strength and function of a natural tooth.

Dental implants are an option for most people and almost undetectable once they have been fitted. They can give the best results in terms of aesthetics and function, restoring the appearance of your smile or your bite.





Dental implant treatment is a very individual treatment option. Patients must be assessed thoroughly by experienced clinicians to see whether it is the best solution to their problems or needs.

At The Campbell Clinic we have decades of experience with individual clinicians placing over 3000 implants combined. We have the ability to examine and diagnose patients at the highest possible level and to communicate and discuss with them whether or not dental implants would be their best option.

We also have the ability to offer all other options for the replacement of missing teeth should they be more appropriate.

To find out more visit our website:
www.campbell-clinic.co.uk



“

A 60-year search for the perfect dental practice ended here: skill, artistry, professionalism, kindness, a can-do attitude and a willingness to treat the whole patient have exceeded all expectations. Three beautiful implants - none of them easy - later; I would never go anywhere else.

- Linda

Endodontics

Helping to keep your own teeth
for the longest possible time

We pride ourselves on an exceptional Endodontic service (root canal treatment). Our two Endodontists are hugely experienced and are able to provide excellent results in the most difficult of cases.

Many General Dental Practitioners find Endodontics (root fillings) extremely challenging, particularly on back teeth. We are able to use microscope magnification technology to improve the outcomes for patients in the most modern way. We are able to provide endodontic treatment quickly (often in one visit) for the convenience and comfort of patients. We can liaise with the patient's own Dental Practitioner to provide crowns quickly on top of root-treated teeth or we can do this ourselves, even on the same day.





**Call the clinic for more information:
0115 9823 913**

Periodontics

Aiming to protect your natural teeth and gums

With the aim of keeping a patient's natural teeth for life, we offer a range of gum disease treatments to prevent bleeding gums, repeated infections, bad breath, and to secure loose teeth. Gum disease prevention is better than cure and the practice focuses heavily on this.

Where gum disease is very advanced we have techniques available to re-grow gum or, if tooth loss is inevitable, techniques to replace teeth with the most up-to-date natural-feeling alternatives.

The treatment of gum disease is very personal to individual patients' needs. Diagnosis, discussion and specific treatment is essential for the success of individual patient treatment and The Campbell Clinic has both the time and expertise to provide this.



To find out more visit our website:
www.campbell-clinic.co.uk

Restorative

Rebuilding smiles

At The Campbell Clinic we offer different aesthetic treatments depending on your individual case. We offer a full range of cost effective and premium aesthetic treatments. This includes white fillings, crowns, veneers and bridges.

Aesthetic treatments are used to strengthen damaged teeth or to replace missing ones altogether. They also dramatically improve the appearance of your teeth. Crowns, veneers and bridges are attached to your natural teeth and constructed using the very latest aesthetic dentistry materials. These restorations can be perfectly matched in colour and shape to your existing teeth, so that they blend into your smile seamlessly.



“

All of the staff at this modern, bright and friendly practice are very professional and make you feel at ease. I cannot recommend The Campbell Clinic enough.

- James

Orthodontics

Options for straightening your teeth

Orthodontics (braces) is the treatment of crooked teeth and misaligned jaws. It can help you by improving your appearance to make you more confident, and also improve your dental health - crooked teeth are harder to clean and are therefore more prone to suffer from dental disease. Orthodontics at The Campbell Clinic falls under the experienced care of Andrew Flett, Consultant Orthodontist.

Orthodontics and the planning of moving teeth for individual patients can be complicated and we are delighted to be able to provide this service with a highly-trained Consultant in Orthodontics. We are able to plan the most appropriate method of Orthodontics for individual patients taking into consideration their needs and wishes together with their budget.



Possible options for Orthodontic treatment are:

- Stainless Steel Brackets
- Invisalign - Clear Braces
- Ceramic Braces
- Incognito - Lingual Braces



Oral Surgery

Exceptional, experienced,
expert care

Andrew Legg and Colin Campbell perform a wide range of oral surgical procedures, including the removal of wisdom teeth and buried teeth; treatment of tooth infections (apicectomy), and removal of mouth 'lumps and bumps'.

We use the latest techniques to achieve maximum comfort in carrying out these procedures.

Oral surgery can be carried out under sedation for patients who are nervous of undergoing these procedures.

Dentures

Cost-effective solution for missing teeth

Dentures are one of the most cost-effective solutions for restoring missing teeth. At The Campbell Clinic, our expertise is in creating complete or partial dentures that are completely bespoke to you as an individual. As well as being as comfortable and natural-looking as possible, the fit is second-to-none, meaning that you can wear your dentures without constantly worrying that they're going to move or fall out when you're talking or eating.

We will make your dentures from state-of-the-art materials, perfectly matching the shape and colour of the prosthetic teeth to your natural teeth, so that you can smile with confidence. High quality dentures can go a long way towards creating definition, supporting your lips and preventing the sunken look that tooth loss can cause.

If you cannot afford dental implants at this time, then dentures provide a cost-effective and attractive alternative



**Call the clinic for more information:
0115 9823 913**

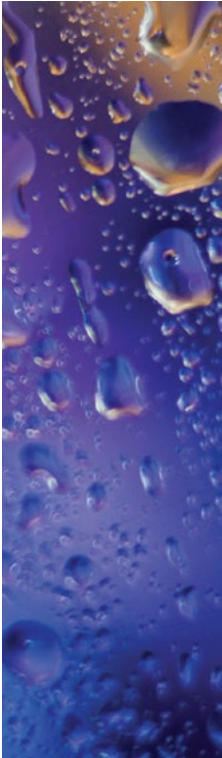

Karen Walker



Emma McCormack

Hygiene

Essential treatment to promote health and wellbeing

Our hygiene services are provided by Karen Walker and Emma McCormack and are available direct to patients without the need for a dentist's referral. Karen and Emma work very closely with all of the clinicians in the practice to ensure the best possible outcomes for patients both before, during and after treatment.

**To find out more visit our website:
www.campbell-clinic.co.uk**



“

Having dental implants was the second best decision I have ever made - the first was to come and see Colin at The Campbell Clinic.

You all do such a fantastic job. Thank you so much for giving me my smile and my confidence back.

- Susan

CEREC

At the forefront of dental digital technology

The Campbell Clinic has embraced digital technology within the practice to enhance patients' experiences, particularly with the use of the CEREC design and milling system. This allows us to produce same-day crowns and restorations in ceramic, designed by CAD CAM and fitted on the same day.

This removes the need for patients to have lengthy gaps between appointments for crown preparations. It also allows us to provide crowns on root-treated teeth at a very short interval to protect the teeth from fracturing, which is a common problem.

We are able to use this type of technology and our CT scanner in the practice to very carefully plan dental implant cases and to provide surgery in a computer



guided protocol which increases safety, speed and overall outcomes for patients.

The Campbell Clinic is proud to be one of the UK's leaders in the use of this type of technology and a nationwide teacher of its application.

Why The Campbell Clinic?



The Campbell Clinic is a place for patients who genuinely care about the health of their teeth and mouth and who wish these to be looked after by the best possible individuals, using the best equipment available and with enough time to listen to their concerns and treat them on a personal basis.

In a world where everything seems to be done as fast as possible with minimum human contact, all of us at The Campbell Clinic try to be the opposite of that. We're keen to listen to patient stories, to hear their concerns and wishes and are able to offer high-quality alternatives.

We aim to provide the type of healthcare that we would like to receive as patients and believe that this is the reason that the practice has been so successful and receives so many word-of-mouth recommendations.

- ✔ 100 years' combined implant experience
- ✔ Exceptional levels of clinical care
- ✔ Team of specialists & highly-skilled clinicians
- ✔ 'Member of our own family' philosophy

Our Treatment Coordinator

Modern specialist dental care is a complicated and detailed journey for patients and to ensure a smooth workflow through the process we have our own Treatment Coordination team at the practice. This team is in place to ease the flow and provide exceptional organisation for patient appointments and experiences.

The Campbell Clinic has over a dozen dental professionals

working in all aspects of care. Depending on the complexity of the patient's treatment they may see multiple specialists, dentists and dental care professionals to ensure that their treatment is provided by the most appropriate person.

The Treatment Coordination team is able to seamlessly arrange and organise appointments and are the point of call for any patients who have queries or concerns.



To find out more visit our website: www.campbell-clinic.co.uk
Or call the clinic: 0115 9823 913

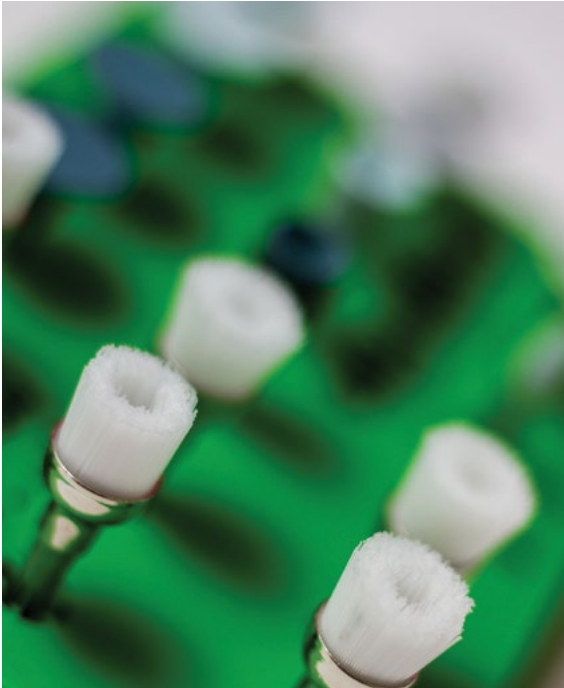

Research

Finding answers for a better future

Part of the ongoing commitment to excellence at The Campbell Clinic is the appointment of Dr Kath Hare as our Research Coordinator.

As an organisation that collects and analyses data and outcomes regularly, we decided to formalise the process to begin to produce practice-based clinical research to prove the concepts of our treatment and publish them to a wider group. This allows us to influence the lives of more patients in a more widespread area and contribute to the profession as a whole.

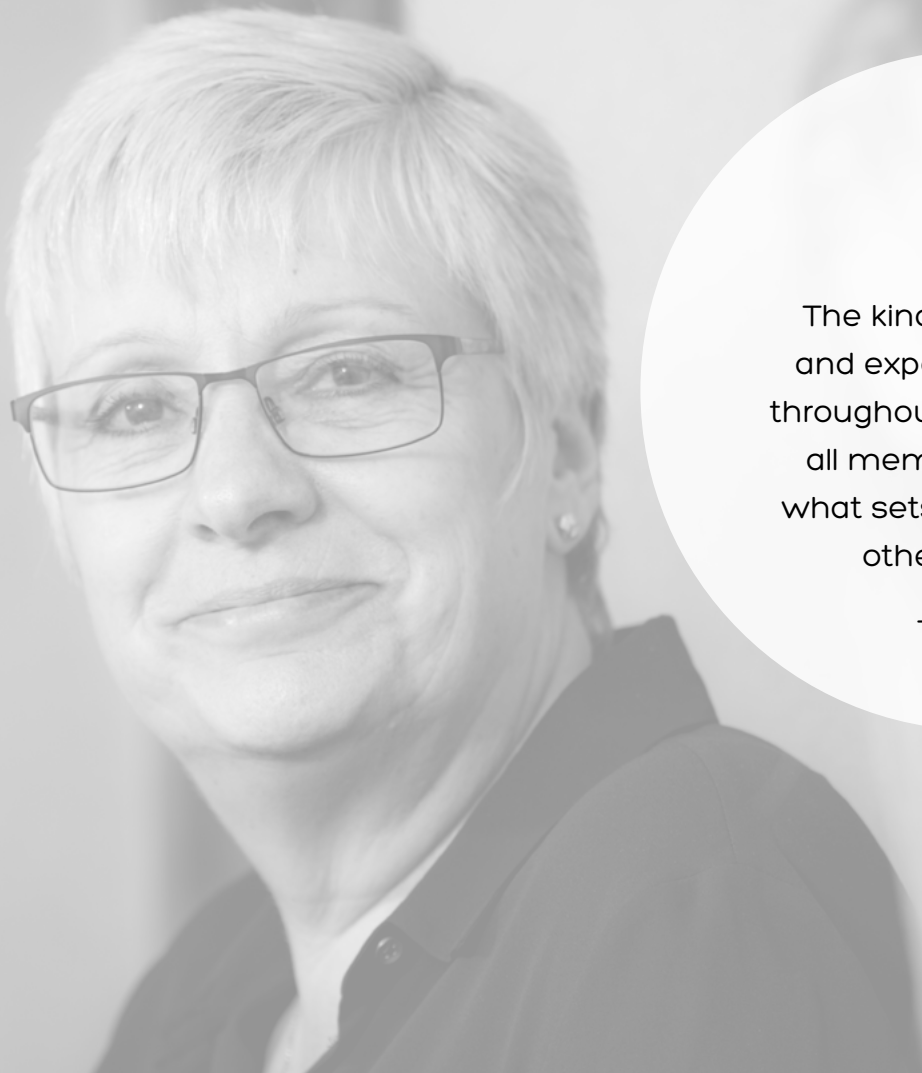

“

The kindness, courtesy
and expertise exercised
throughout your clinic from
all members of staff is
what sets you apart from
other practices.

- Emma

Teaching

The standard of dental training
you've been looking for

The Campbell Clinic also hosts The Campbell Academy which is a joint business venture between Colin Campbell and Andrew Legg.

This is a nationwide education organisation which provides education to dentists, team members and others to improve their ability to treat patients and to improve the experiences and outcomes for patients overall.

Set up in 2013, The Campbell Academy has been an outstanding success and has now trained hundreds of dental professionals in the areas of implant dentistry and digital dentistry.





The Campbell Clinic Laboratory

The Campbell Clinic hosts its own modern, digital dental laboratory with two dental technicians.

Aiming to be at the forefront of digital dental technology, we felt it was essential to have our own digital laboratory set up. This allows us to provide amazing and exceptional solutions to dental problems in-house and quickly.

Without the traditional wait for postal or delivery laboratory prosthetics and the sometimes convoluted workflow of working between organisations, hosting our own laboratory set up allows us to plan and deliver dental restorations of the best possible quality in the shortest possible time.



More Than A Dental Practice

With the philosophy of 'like a member of our own family' we have built an organisation which has the ability to provide exceptional patient care and customer service tailored to an in-house laboratory service and an education system for dentists and their team. Together with a research department to analyse, review and implement changes for the benefits of our patients, we offer quite a unique healthcare experience in a single site.

We have dentists registered on four General Dental Council Specialist lists and an NHS Consultant.

We have the ability to provide sedation for our patients for complicated procedures and to work as a multi-disciplinary team to provide the best solutions and options for our patients. There is almost no aspect of dentistry or specialist dental care that we can't provide.

For more information please go to our website:
www.campbell-clinic.co.uk

Practice Information

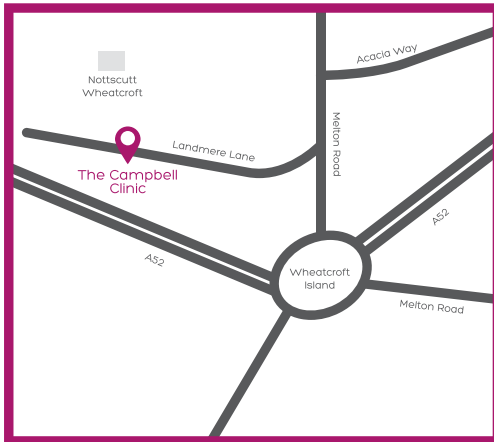

Call us for more information:
0115 9823 913.



Visit our website:
www.campbell-clinic.co.uk



Email your enquiry:
info@campbell-clinic.co.uk

The Campbell Clinic
Edwalton Business Park
Landmere Lane
Nottingham
NG12 4JL

Parking available on site.



To find out more visit our website: www.campbell-clinic.co.uk

Or call the clinic: 0115 9823 913